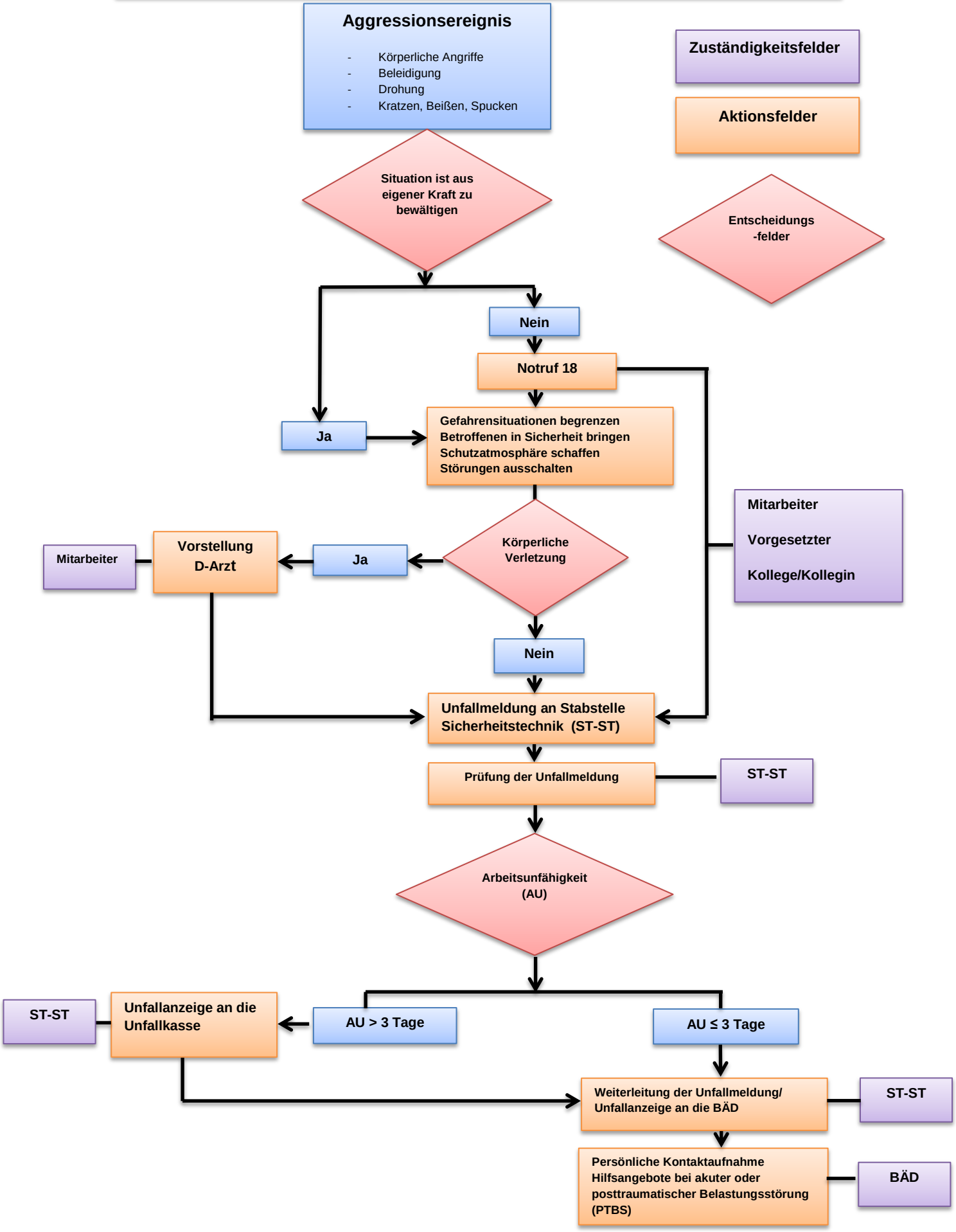Prozessablauf Aggressionsereignis