

14. Bone tumours

Total number of cases in the registry (1980-2004): 1816

5-, 10-, and 15-year survival probabilities (life table estimates according to (8)): 66 %, 61 %, and 60 %

Selected characteristics (Germany: 2000-2004)

Relative frequency:	410 / 8948 = 4.6 %		
Incidence rates (per 100,000):	age-standardized	cumulative	
	girls (n = 207)	0.6	9.7
	boys (n = 203)	0.6	9.0
	total (n = 410)	0.6	9.3
Sex ratio (boys to girls):	0.9 : 1		
Age-specific incidence rates (per 100,000):	less than 1 year (n = 4)	0.1	
	1 - 4 years (n = 30)	0.2	
	5 - 9 years (n = 98)	0.5	
	10 - 14 years (n = 278)	1.2	
	Age:	25%-quantile	8 11/12 years
	median	11 5/12 years	
	75%-quantile	13 5/12 years	
Relative frequency of trial patients:	99 %		

Age- and sex-specific incidence rates (Germany: 2000-2004)

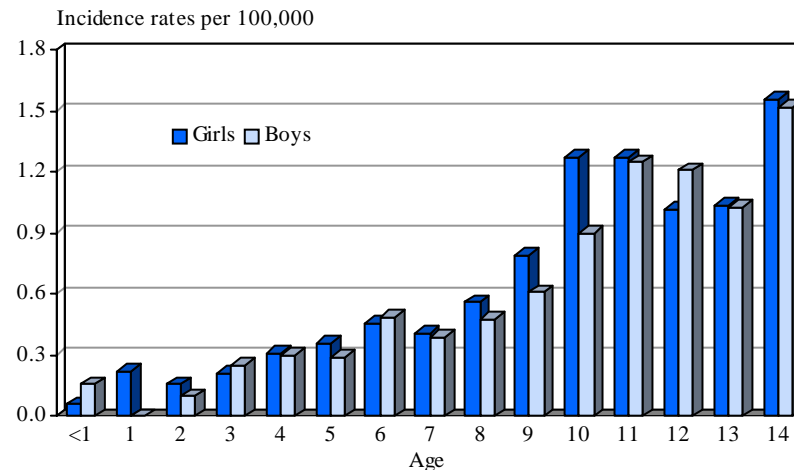

Age-standardized annual incidence rates (Germany: 1980-2004)

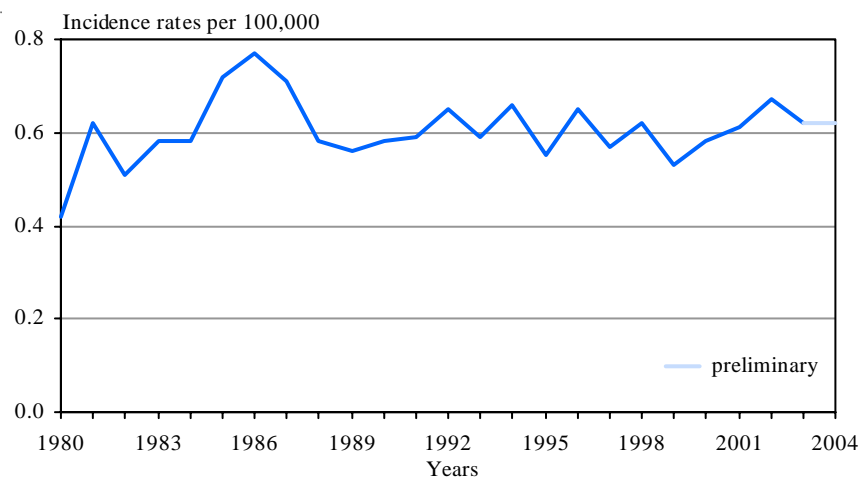

Survival probabilities for Osteosarcomas and Ewing's sarcomas (Germany: 1980-2004)

